

CS-2600

Serial Number

36000001-99999999

Last updated date

29/Mar/2024

TABLE OF CONTENTS

Cylinder, Crankcase, Piston.....	1
Air Cleaner, Muffler.....	5
Starter, Magneto(Sr/Nr 36005537 and before)	7
Starter, Magneto(Sr/Nr 36005538 and after)	9
Auto-Oiler	11
Handle.....	13
Clutch, Sprocket, Tools(Sr/Nr 36005537 and before)	15
Clutch, Sprocket, Tools(Sr/Nr 36005538 and after)	19
Chain Brake (Sr/Nr 36005537 and before).....	23
Chain Brake (Sr/Nr 36005538 and after).....	27
Carburetor(Sr/Nr 35049497 and before)	29
Carburetor(Sr/Nr 36001001 and after)	31

Cylinder, Crankcase, Piston

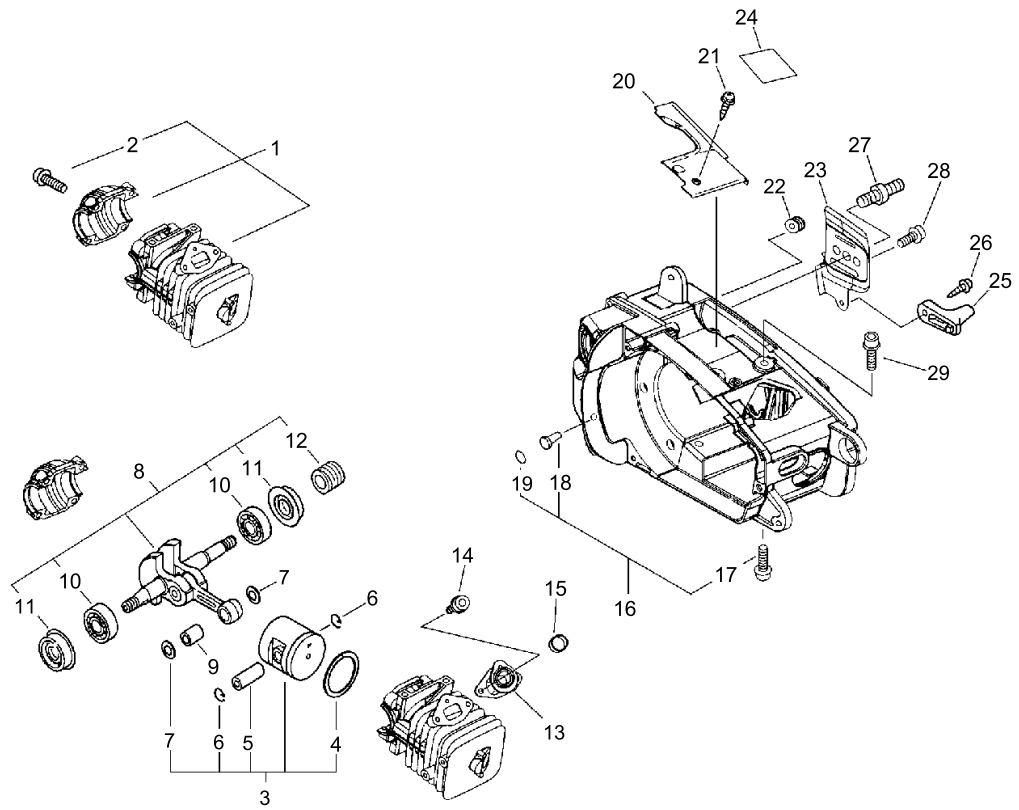

Cylinder, Crankcase, Piston

Key No.	LV (+)	Parts Number	Parts Description	Qty	Standard	Class
1		P021-001890	CRANKCASE SET	1		
1		P021-001891	CRANKCASE SET	1		
1		P021-001892	CRANKCASE SET	1		
2	+	900106-05020	BOLT, H.S. 5*20	4	5*20	
2	+	900162-05022	BOLT, H.S. 5*22	4	5*22 W,SW	
3		P021-001900	PISTON KIT	1		
4	+	100011-05731	RING, PISTON	1		B
5	+	100013-22330	PIN, PISTON	1		D
6	+	100015-04630	CIRCLIP, PISTON PIN	2		C
7	+	100014-11520	SPACER, PISTON PIN	2		C
8		P021-001920	CRANKSHAFT ASY	1		
9	+	V553-000010	BEARING,NEEDLE 8	1	HK0810	B
10	+	900800-36001	BEARING, BALL 6001	2	6001/C3	
11	+	V505-000000	SEAL,OIL	2	12*28*5.5	C
12	+	V652-000010	GEAR,WORM	1		B
13		A202-000000	BELLOWS,INTAKE	1		C
13		A202-000001	BELLOWS,INTAKE	1		C
14		900162-04012	BOLT, H.S. 4*12	2	4*12 W,SW	
15		V358-000020	COLLAR,14	1		C
16		A190-000050	COVER,ENGINE	1		C
16		A190-000051	COVER,ENGINE	1		C
16		A190-000052	COVER,ENGINE	1		C
16		A190-000052	COVER,ENGINE	1		C
16		P021-003430	COVER ENGINE	1		
16		P021-003431	COVER ENGINE	1		
16		P021-003432	COVER ENGINE	1		
16		P021-003433	COVER ENGINE	1		
16		P021-003434	COVER ENGINE	1		
16		P021-003435	COVER ENGINE	1		
17	+	900106-05020	BOLT, H.S. 5*20	2	5*20	
17	+	900106-05025	BOLT, H.S. 5*25	2	5*25	
18	+	436114-13930	VALVE, CHECK	1		B
19	+	900724-00004	O-RING (S-4)	1	S-4	
20		A127-000020	COVER,DUST	1		C
20		A127-000021	COVER,DUST	1		C
21		900253-04012	SCREW	2	4*12	
22		163911-30130	PLUG	1		B
23		C305-000020	PLATE,SPROCKET GUARD	1		C
23		C305-000021	PLATE,SPROCKET GUARD	1		C
24		X505-000370	LABEL,CAUTION	1		D
25		433026-35430	CATCHER, CHAIN	1		B
26		900253-05020	SCREW 5*20	1	5*20	
27		V225-000030	BOLT,STUD 8	1		C
28		V202-000010	BOLT,4	2		C

Class : Consumable class

A:Fast moving parts B:Semi-fast moving parts C:Slow moving parts D:Order only as needed

Cylinder, Crankcase, Piston

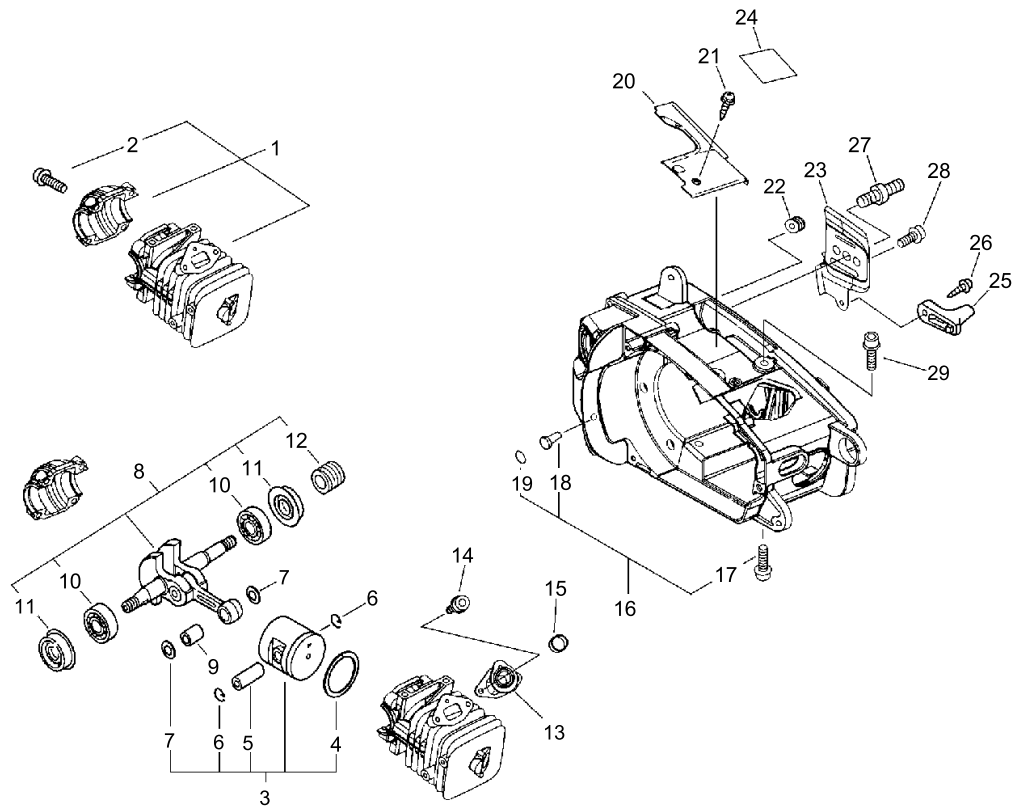

Cylinder, Crankcase, Piston

Key No.	LV (+)	Parts Number	Parts Description	Qty	Standard	Class
28		V202-000011	BOLT,4	2	4*12	C
29		900106-05016	BOLT, H.S. 5*16	4	5*16	
29		900106-05016	BOLT, H.S. 5*16	2	5*16	

Class : Consumable class

A:Fast moving parts B:Semi-fast moving parts C:Slow moving parts D:Order only as needed

Air Cleaner, Muffler

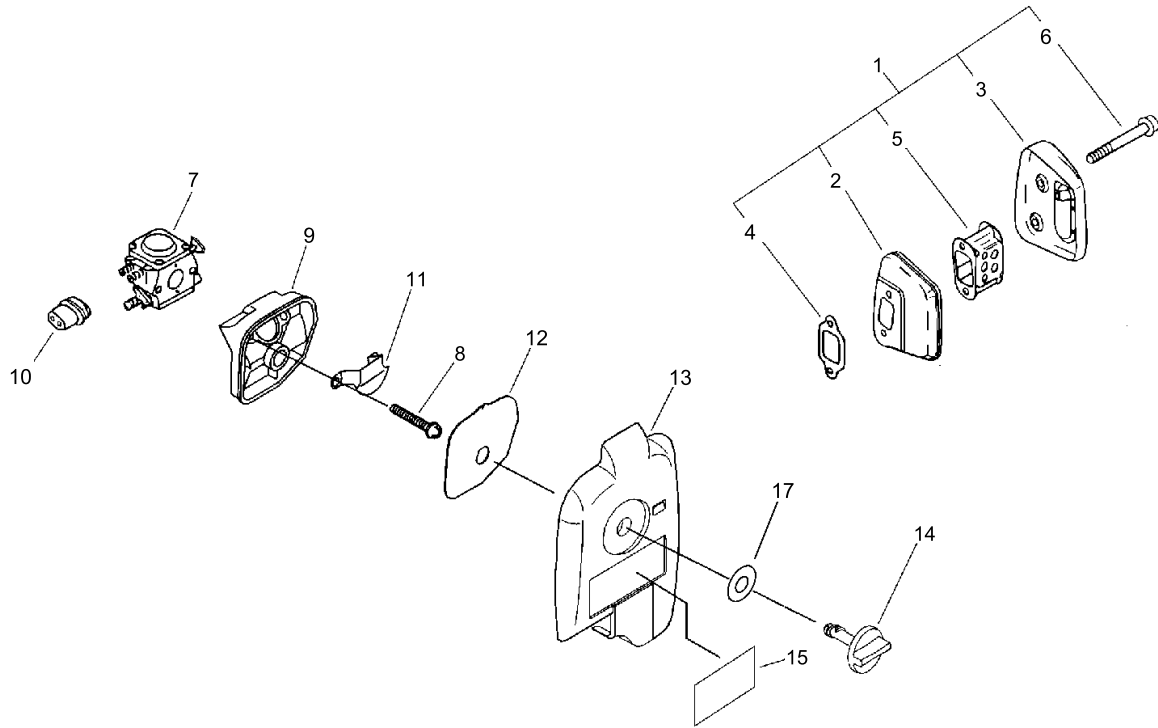

Air Cleaner, Muffler

Key No.	LV (+)	Parts Number	Parts Description	Qty	Standard	Class
1		P021-001930	MUFFLER ASY	1		B
2	+	A300-000130	MUFFLER,EXHAUST	1		C
3	+	A303-000000	LID,MUFFLER	1		C
4	+	145510-13931	GASKET, MUFFLER	1		A
5	+	A301-000000	PLATE,MUFFLER	1		C
6	+	91107-05040	BOLT HSH FLANGE	2	5*40	
7		A021-000210	CARBURETOR,DIAPHRAGM	1	WT-584	B
7		A021-000211	CARBURETOR,DIAPHRAGM	1	WT-584	B
7		A021-000970	CARBURETOR,DIAPHRAGM	1	WT696	B
7		A021-000972	CARBURETOR,DIAPHRAGM	1		B
7		A021-000973	CARBURETOR,DIAPHRAGM	1	WT696C	B
8		900238-05050	SCREW 5*50	2	5*50	
9		A225-000020	CASE,CLEANER	1		C
9		A225-000021	CASE,CLEANER	1		C
9		A225-000022	CASE,CLEANER	1		C
9		A225-000023	CASE,CLEANER	1		C
10		129010-33330	GROMMET	1		C
11		A244-000000	PLATE,PREVENT	1		C
12		A226-000050	ELEMENT,AIR FILTER	1		A
13		A232-000060	LID,CLEANER	1		C
13		A232-000061	LID,CLEANER	1		C
14		A235-000040	KNOB,CLEANER LID	1		C
15		X503-001520	LABEL,MODEL	1	CS-2600	D
17		131925-02310	WASHER,CIRCULAR 8	1		C

Class : Consumable class

A:Fast moving parts B:Semi-fast moving parts C:Slow moving parts D:Order only as needed

Starter, Magneto(Sr/Nr 36005537 and before)

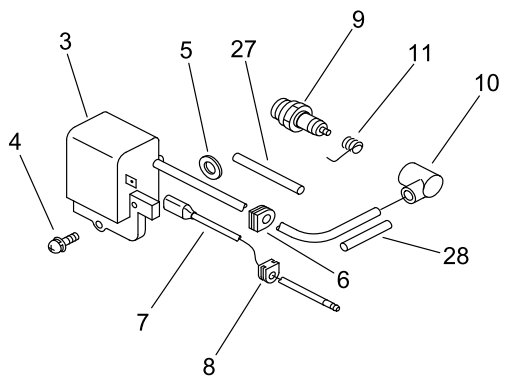
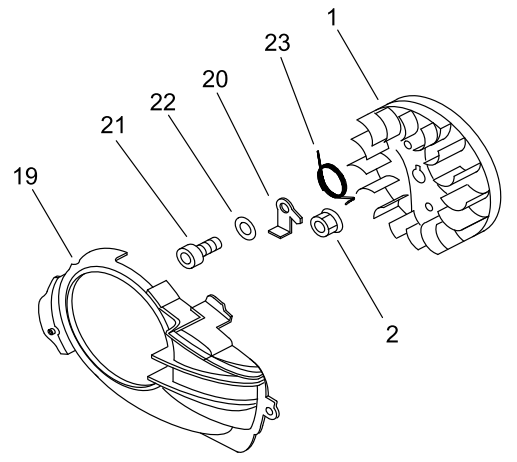
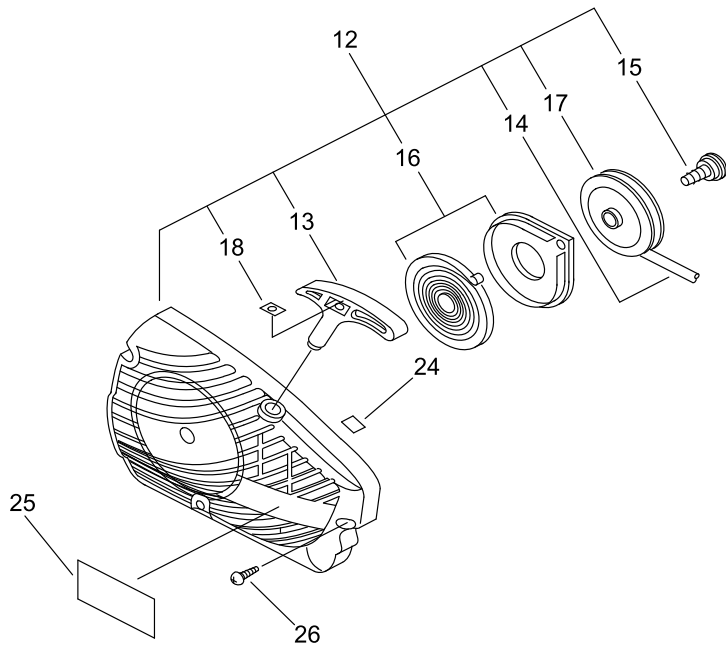

Starter, Magneto(Sr/Nr 36005537 and before)

Key No.	LV (+)	Parts Number	Parts Description	Qty	Standard	Class
1		A409-000040	ROTOR,MAGNETO	1		C
2		900515-00008	NUT, FLANGE 8	1	8	
3		A411-000040	COIL,IGNITION	1		C
4		900238-05022	SCREW 5*22	2	5*22	
5		150117-16430	SPACER	2		C
6		156110-04920	BUSHING	1		C
7		V485-000140	LEAD	1		C
8		156114-07320	GROMMET	1		C
9		159010-10230	PLUG, SPARK (BPMR-7A	1	BPMR-7A	A
10		159012-01620	CAP, SPARK PLUG	1		C
10		A427-000010	CAP,SPARK PLUG	1		C
10		A427-000011	CAP,SPARK PLUG	1		C
10		A427-000012	CAP,SPARK PLUG	1		C
11		159011-03432	COIL, SPARK PLUG	1		C
11		A426-000010	TERMINAL,SPARKPLUG	1		C
12		A051-000030	STARTER,RECOIL	1		B
13	+	P022-001320	GRIP, STARTER	1		C
14	+	177226-60930	ROPE, STARTER	1	3*890	
15	+	177236-44330	SCREW	1		
16	+	P022-001330	SPRING KIT, REWIND	1		B
17	+	177215-60930	DRUM, STARTER	1		
18	+	P022-001350	STOPPER, ROPE	1		C
19		A172-000110	COVER,FAN	1		C
19		A172-000111	COVER,FAN	1		C
19		A172-000112	COVER,FAN	1		C
20		A514-000000	PAWL	2		C
21		900216-05016	SCREW, 5*16	2	5*16	
21		900105-05016	BOLT, H.S. 5*16	2	5*16	
21		V203-000100	BOLT,5	2	M5*16	C
22		900603-00005	WASHER 5	2	5.5*12*0.8	
23		V452-000030	SPRING,TORSION	2		B
24		890631-38230	LABEL, CAUTION	1		D
25		X502-000020	LABEL,ECHO	1		D
26		900256-04016	SCREW 4*16	3	4*16	
27		V475-001900	TUBE	1	7*8.6*30	C
28		V475-003550	TUBE	1	HST-10 7*8.6*50	C

Class : Consumable class

A:Fast moving parts B:Semi-fast moving parts C:Slow moving parts D:Order only as needed

Starter, Magneto(Sr/Nr 36005538 and after)

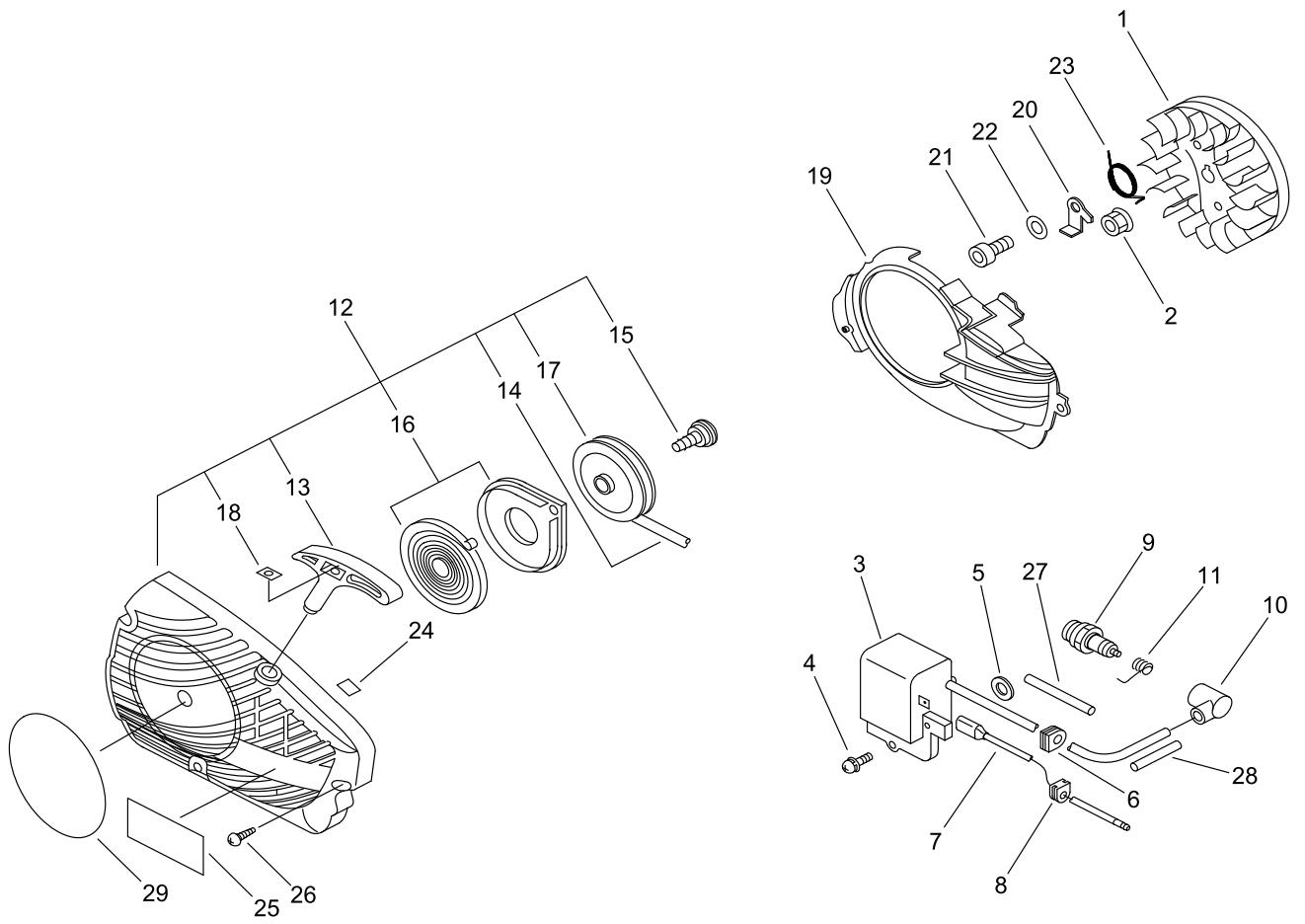

Starter, Magneto(Sr/Nr 36005538 and after)

Key No.	LV (+)	Parts Number	Parts Description	Qty	Standard	Class
1		A409-000040	ROTOR,MAGNETO	1		C
2		900515-00008	NUT, FLANGE 8	1	8	
3		A411-000040	COIL,IGNITION	1		C
4		900238-05022	SCREW 5*22	2	5*22	
5		150117-16430	SPACER	2		C
6		156110-04920	BUSHING	1		C
7		V485-000140	LEAD	1		C
8		156114-07320	GROMMET	1		C
9		159010-10230	PLUG, SPARK (BPMR-7A	1	BPMR-7A	A
10		A427-000012	CAP,SPARK PLUG	1		C
11		A426-000010	TERMINAL,SPARKPLUG	1		C
12		A051-000031	STARTER,RECOIL	1		B
13	+	P022-001320	GRIP, STARTER	1		C
14	+	177226-60930	ROPE, STARTER	1	3*890	
15	+	177236-44330	SCREW	1		
16	+	P022-001330	SPRING KIT, REWIND	1		B
17	+	177215-60930	DRUM, STARTER	1		
18	+	P022-001350	STOPPER, ROPE	1		C
19		A172-000112	COVER,FAN	1		C
20		A514-000000	PAWL	2		C
21		V203-000100	BOLT,5	2	M5*16	C
22		900603-00005	WASHER 5	2	5.5*12*0.8	
23		V452-000030	SPRING,TORSION	2		B
24		890631-38230	LABEL, CAUTION	1		D
25		X502-000020	LABEL,ECHO	1		D
25		X502-000340	LABEL,ECHO	1	ECHO(WHITE)	D
26		900256-04016	SCREW 4*16	3	4*16	
27		V475-001900	TUBE	1	7*8.6*30	C
28		V475-003550	TUBE	1	HST-10 7*8.6*50	C
29		890118-49330	LABEL, ECHO	1		D
29		X502-000410	LABEL,ECHO	1		D

Class : Consumable class

A:Fast moving parts B:Semi-fast moving parts C:Slow moving parts D:Order only as needed

Auto-Oiler

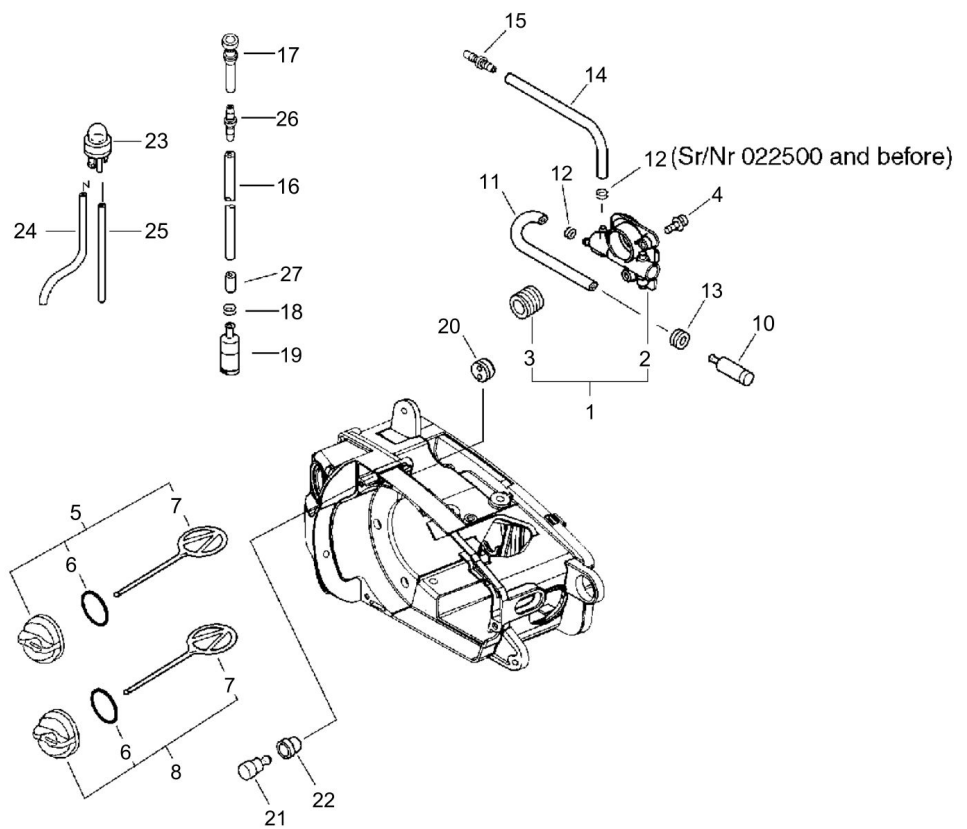

Auto-Oiler

Key No.	LV (+)	Parts Number	Parts Description	Qty	Standard	Class
1		P021-001980	AUTO-OILER ASY	1		
2	+	C022-000000	OILER,ASM AUTO	1		C
3	+	V652-000010	GEAR,WORM	1		B
4		900238-04012	SCREW	2	4*12	
5		P021-001990	FUEL CAP ASY	1		
5		P021-001991	FUEL CAP ASY	1		
5		P021-005590	FUEL CAP ASY	1		
5		P021-005591	CAP ASY	1	ORANGE	C
6	+	900720-00018	O-RING	1	P-18	
7	+	131051-19830	LINK	1	60L	B
7	+	A365-000050	CONNECTOR,CAP	1		B
8		P021-002000	OIL CAP ASY	1		
8		P021-002001	OIL CAP ASY	1		
8		P021-005580	OIL CAP ASY	1		
8		P021-005581	CAP ASY	1	BLACK	C
6	+	900720-00018	O-RING	1	P-18	
7	+	131051-19830	LINK	1	60L	B
7	+	A365-000050	CONNECTOR,CAP	1		B
10		436205-02832	STRAINER, OIL	1		
11		132010-22130	PIPE	1	3*6*150L NBR	C
12		132013-26630	CLIP	2	6.5MM	C
12		132013-26630	CLIP	1	6.5MM	C
13		132115-01461	GROMMET	1		C
14		132012-11960	PIPE 3*6*45	1	3*6*45 NBR	C
15		V187-000010	NIPPLE	1		C
16		132010-11520	PIPE, 3*5*210	1	3*5*210 NBR	C
16		V471-001230	PIPE	1	3*5*210 NBR	C
17		V470-000320	PIPE	1		C
18		132013-09820	CLIP	1	6MM	C
19		131205-14930	STRAINER,FUEL	1		A
20		132115-44330	GROMMET	1		C
21		131300-56430	VALVE, CHECK	1		B
22		V137-000000	GROMMET,FUEL	1		C
23		123181-39130	PUMP, PRIMER	1		A
24		132010-00760	PIPE, FUEL	1	3*5*250L	C
24		V471-001250	PIPE	1	2.4*5*250	C
25		132010-04920	PIPE, FUEL	1	3*5*150L NBR	C
25		V471-000310	PIPE	1		C
25		V471-001260	PIPE	1	2.4*5*150	C
26		V186-000020	JOINT,PIPE	1		C
27		132001-15030	VALVE, CHECK	1		B

Class : Consumable class

A:Fast moving parts B:Semi-fast moving parts C:Slow moving parts D:Order only as needed

Handle

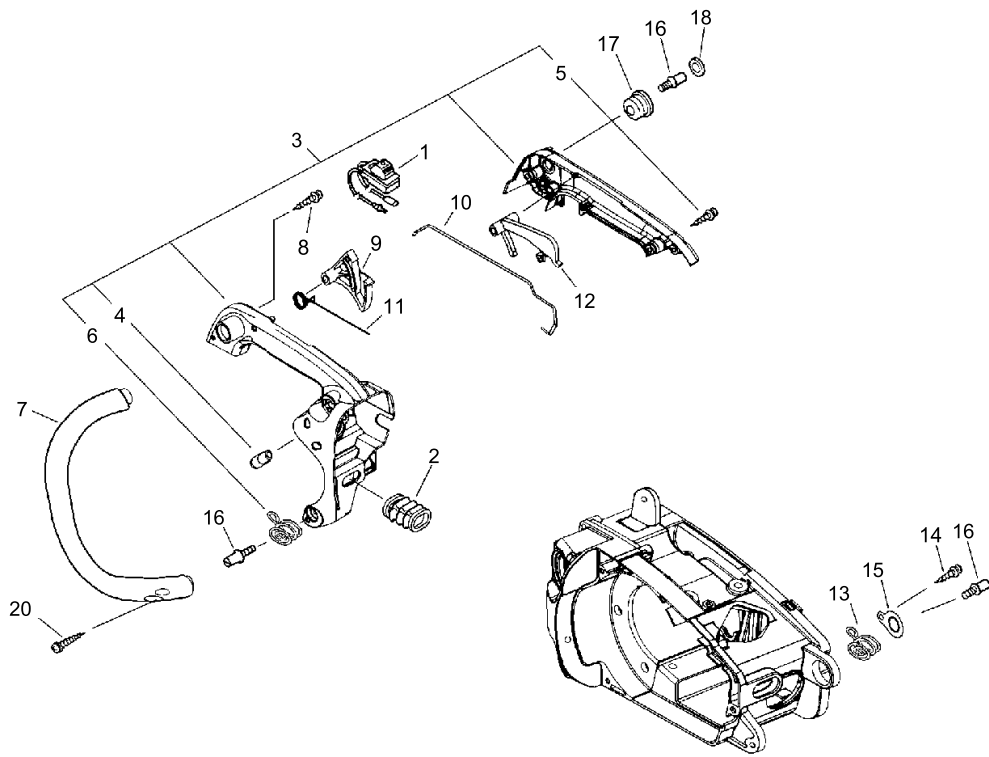

Handle

Key No.	LV (+)	Parts Number	Parts Description	Qty	Standard	Class
1		A440-000210	SWITCH,ON OFF	1		C
2		A239-000000	PIPE,INTAKE	1		C
3		P021-001960	HANDLE SET, REAR	1		C
3		P021-001961	HANDLE SET, REAR	1		C
3		P021-001962	HANDLE SET, REAR	1		C
3		P021-001963	HANDLE SET, REAR	1		C
4	+	130020-33330	NUT	2		C
5	+	900256-04016	SCREW 4*16	4	4*16	
6	+	V450-000340	SPRING,COMPRESSION	1	ES	B
7		C400-000050	HANDLE,FRONT	1		C
8		900253-05020	SCREW 5*20	1	5*20	
9		C450-000010	TRIGGER,THROTTLE	1		C
10		C454-000050	ROD,THROTTLE	1		C
11		V452-000010	SPRING,TORSION	1		B
12		C460-000000	LOCKOUT,THROTTLE	1		C
12		C460-000001	LOCKOUT,THROTTLE	1		C
12		C460-000002	LOCKOUT,THROTTLE	1		C
13		V450-000080	SPRING,COMPRESSION	2		B
13		V450-000080	SPRING,COMPRESSION	1		B
14		900253-04012	SCREW	1	4*12	
15		V150-000420	PLATE,EYE	1		C
16		V202-000000	BOLT,4	3		C
17		100910-18830	CUSHION	1		B
17		100910-18831	CUSHION	1		
18		100918-15130	CAP	1		C
20		900253-04016	SCREW 4*16	2	4*16	
20		900256-04016	SCREW 4*16	4	4*16	

Class : Consumable class

A:Fast moving parts B:Semi-fast moving parts C:Slow moving parts D:Order only as needed

Clutch, Sprocket, Tools(Sr/Nr 36005537 and before)

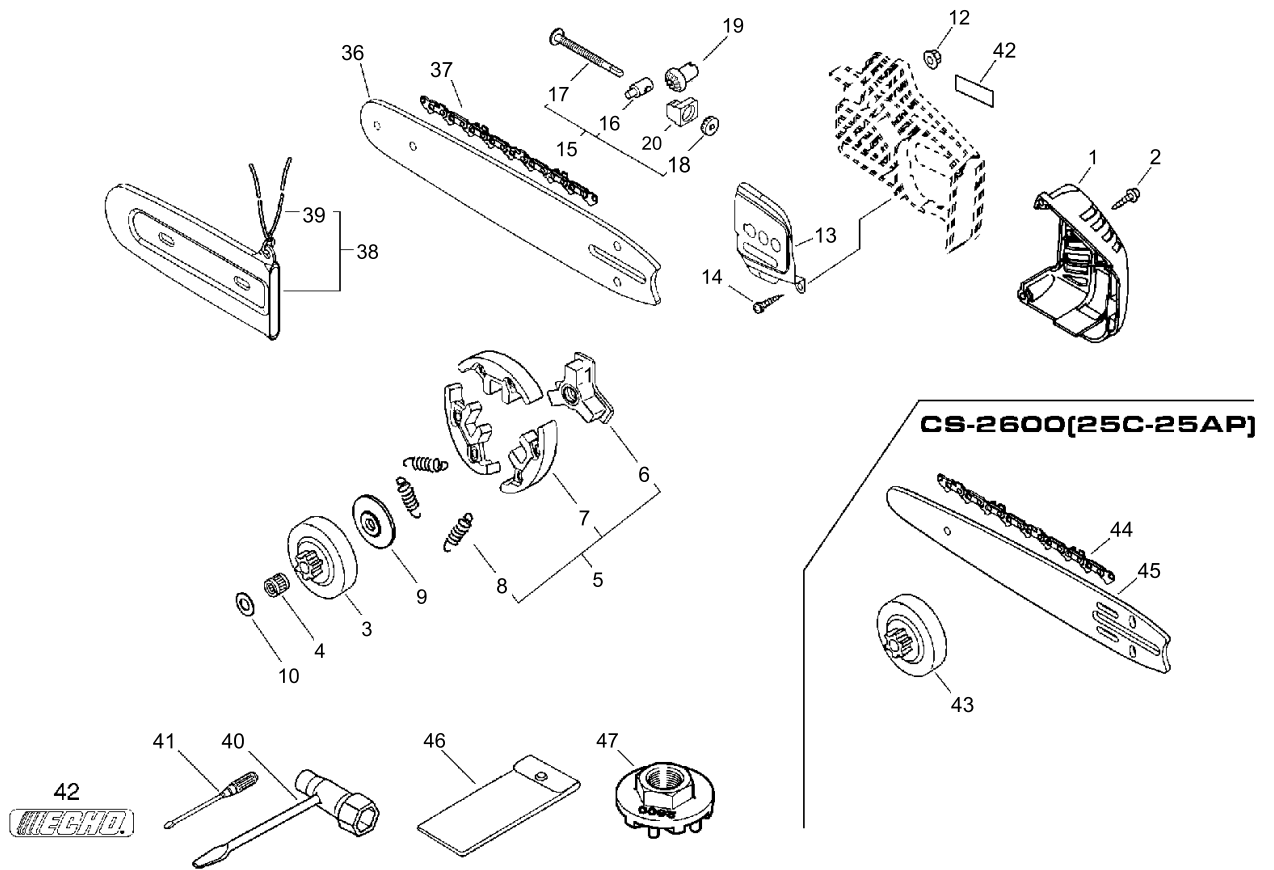

Clutch, Sprocket, Tools(Sr/Nr 36005537 and before)

Key No.	LV (+)	Parts Number	Parts Description	Qty	Standard	Class
1		A320-000020	COVER,MUFFLER	1		C
1		A320-000021	COVER,MUFFLER	1		C
2		900253-04016	SCREW 4*16	2	4*16	
3		A556-000090	DRUM,CLUTCH	1		B
3		A556-000091	DRUM,CLUTCH	1	3/8A	B
4		175012-35630	BEARING, NEEDLE	1	10*13*10	B
5		A056-000030	CLUTCH	1		B
6	+	A552-000020	HUB,CLUTCH	1		B
7	+	P021-001950	CLUTCH SHOE SET	1		B
8	+	V451-000150	SPRING,TENSION	3		B
9		A551-000010	PLATE,CLUTCH	1		C
10		175014-39130	WASHER, CLUTCH	1	10.2*25*1.2	C
10		175014-39131	WASHER, CLUTCH	1	10.2*24.5*1.2	C
12		433019-12330	NUT, FLANGE 8	1	M-8	C
13		C305-000030	PLATE,SPROCKET GUARD	1		C
13		C305-000031	PLATE,SPROCKET GUARD	1		C
14		900253-04010	SCREW 4*10	1	4*10	
15		P021-000060	TENSIONER,CHAIN ASY	1		
15		P021-000061	TENSIONER,CHAIN ASY	1		
15		P021-000062	TENSIONER,CHAIN ASY	1		
15		P021-000063	TENSIONER,CHAIN ASY	1		
16	+	433014-60930	TENSIONER, CHAIN	1		C
16	+	C309-000030	TENSIONER,CHAIN	1		C
17	+	V203-000020	BOLT,5	1		C
17	+	V203-000021	BOLT,5	1		C
18	+	V651-000010	GEAR,BEVEL	1		D
18	+	V651-000011	GEAR,BEVEL	1		D
19		V651-000000	GEAR,BEVEL	1		D
19		V651-000001	GEAR,BEVEL	1		D
20		V355-000030	COLLAR,8	1		C
20		V355-000270	COLLAR,8	1		C
36		X121-000000	BAR,GUIDE25RC50S-3/8	1	25RC50S-3/8	A
36		X121-000001	BAR,GUIDE25RC50S-3/8	1	25RC50S-3/8	A
36		X121-000002	BAR,GUIDE25RC50S-3/8	1	25RC50S-3/8	A
37		X221-000000	CHAIN,SAW	1	91VG-40E	A
38		P021-002010	CHAIN SCABBARD	1		
39	+	898568-14530	ROPE	1	5*900	B
40		895410-02830	WRENCH, W/S. DRIVER	1		D
41		895812-03930	DRIVER, SCREW 50	1		D
42		X502-000020	LABEL,ECHO	1		D
43		A556-000100	DRUM,CLUTCH	1		B
43		A556-000101	DRUM,CLUTCH	1	1/4A	B
44		431610-10030	CHAIN, SAW	1	25AP-60E	A
45		X101-000010	BAR,GUIDE 25C50SL	1	25C50SL ECHO	A

Class : Consumable class

A:Fast moving parts B:Semi-fast moving parts C:Slow moving parts D:Order only as needed

Clutch, Sprocket, Tools(Sr/Nr 36005537 and before)

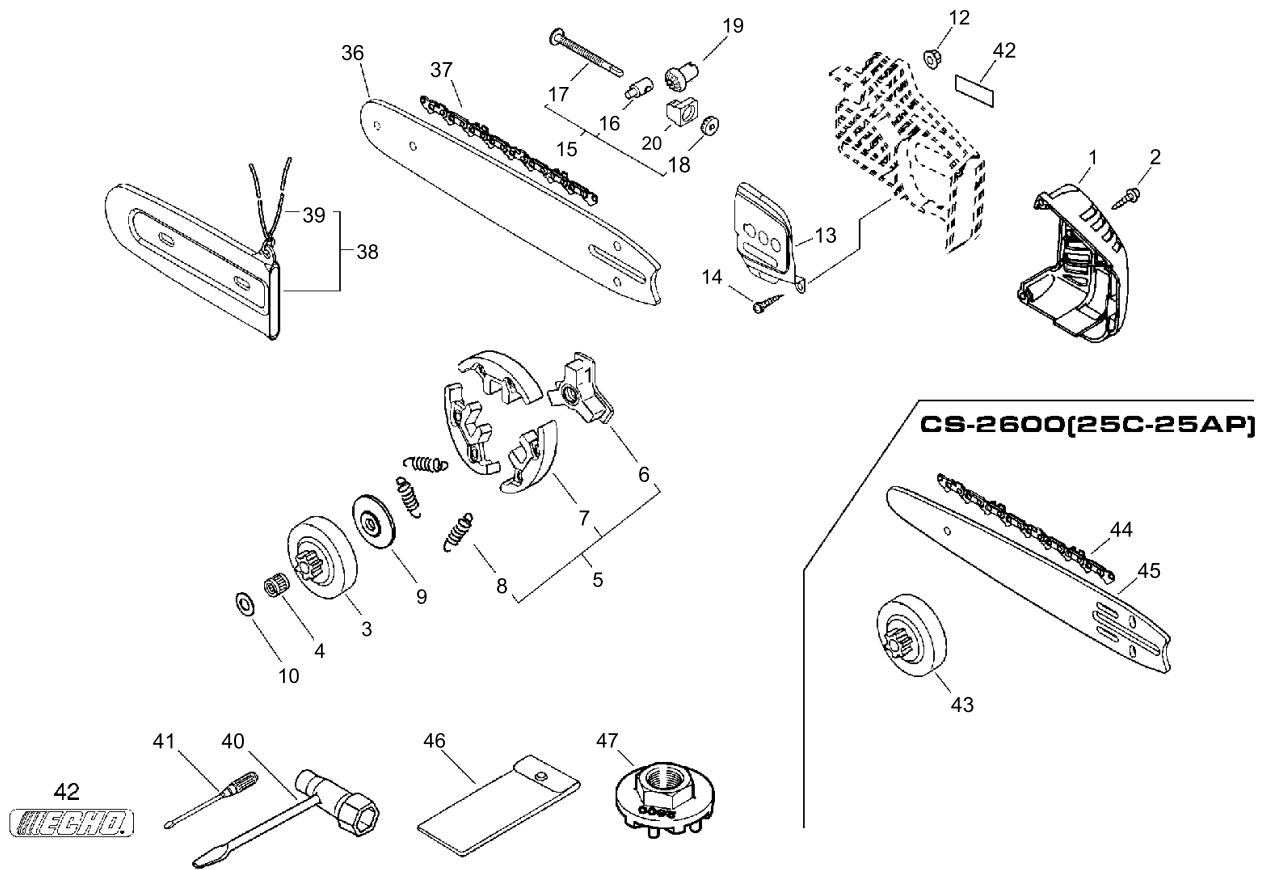

Clutch, Sprocket, Tools(Sr/Nr 36005537 and before)

Key No.	LV (+)	Parts Number	Parts Description	Qty	Standard	Class
46		898510-39130	BAG, TOOL	1		
47		X640-000010	TOOL,PULLER	1		D

Class : Consumable class

A:Fast moving parts B:Semi-fast moving parts C:Slow moving parts D:Order only as needed

Clutch, Sprocket, Tools(Sr/Nr 36005538 and after)

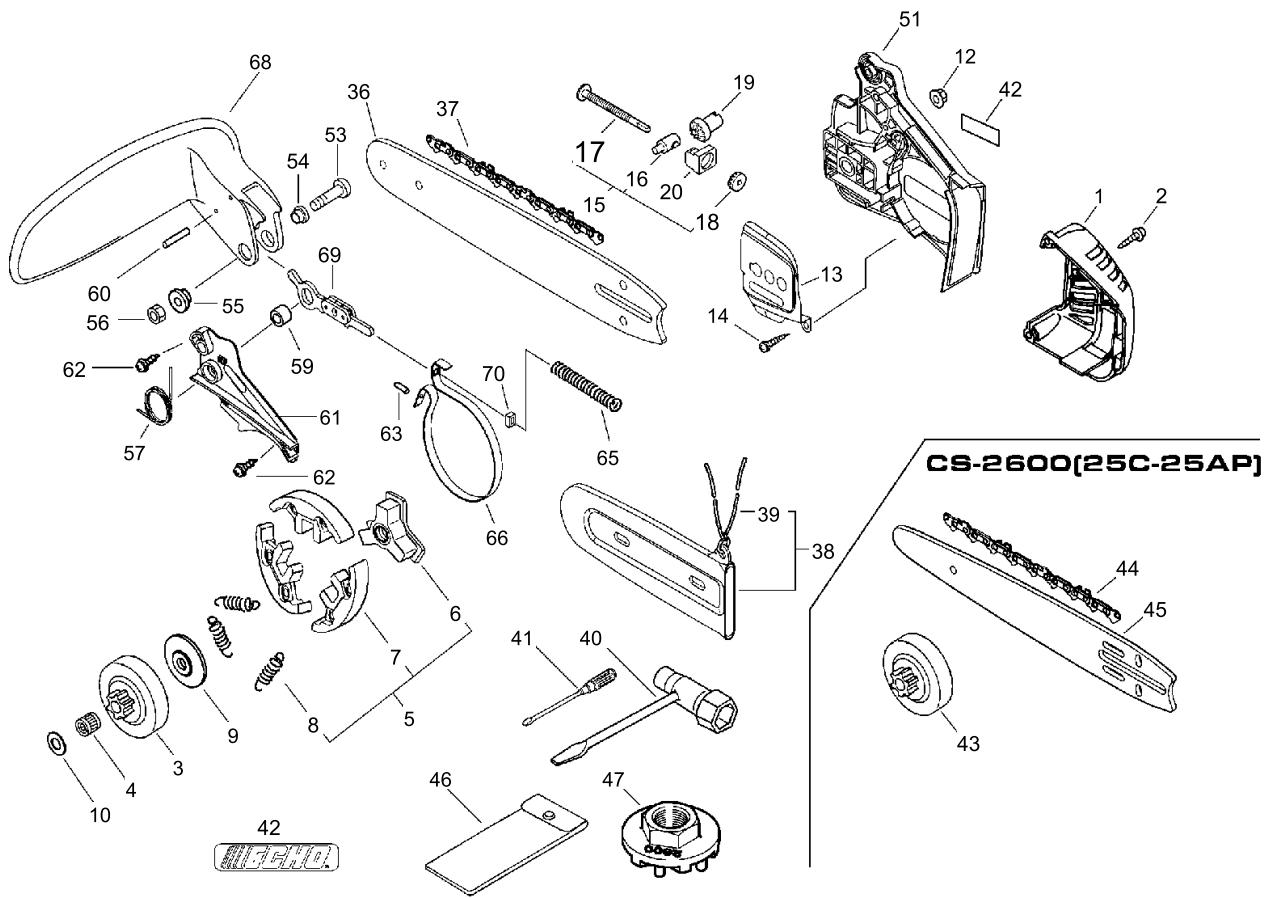

Clutch, Sprocket, Tools(Sr/Nr 36005538 and after)

Key No.	LV (+)	Parts Number	Parts Description	Qty	Standard	Class
1		A320-000021	COVER,MUFFLER	1		C
2		900253-04016	SCREW 4*16	2	4*16	
3		A556-000091	DRUM,CLUTCH	1	3/8A	B
4		175012-35630	BEARING, NEEDLE	1	10*13*10	B
5		A056-000030	CLUTCH	1		B
6	+	A552-000020	HUB,CLUTCH	1		B
7	+	P021-001950	CLUTCH SHOE SET	1		B
8	+	V451-000150	SPRING,TENSION	3		B
9		A551-000010	PLATE,CLUTCH	1		C
10		175014-39131	WASHER, CLUTCH	1	10.2*24.5*1.2	C
12		433019-12330	NUT, FLANGE 8	1	M-8	C
13		C305-000031	PLATE,SPROCKET GUARD	1		C
14		900253-04010	SCREW 4*10	1	4*10	
15		P021-000063	TENSIONER,CHAIN ASY	1		
16	+	C309-000030	TENSIONER,CHAIN	1		C
17	+	V203-000021	BOLT,5	1		C
18	+	V651-000011	GEAR,BEVEL	1		D
19		V651-000001	GEAR,BEVEL	1		D
20		V355-000270	COLLAR,8	1		C
36		X121-000002	BAR,GUIDE25RC50S-3/8	1	25RC50S-3/8	A
37		X221-000000	CHAIN,SAW	1	91VG-40E	A
38		P021-002010	CHAIN SCABBARD	1		
39	+	898568-14530	ROPE	1	5*900	B
40		895410-02830	WRENCH, W/S. DRIVER	1		D
41		895812-03930	DRIVER, SCREW 50	1		D
42		X502-000020	LABEL,ECHO	1		D
42		X502-000340	LABEL,ECHO	1	ECHO(WHITE)	D
43		A556-000101	DRUM,CLUTCH	1	1/4A	B
44		431610-10030	CHAIN, SAW	1	25AP-60E	A
45		X101-000010	BAR,GUIDE 25C50SL	1	25C50SL ECHO	A
46		898510-39130	BAG, TOOL	1		
47		X640-000010	TOOL,PULLER	1		D
51		C300-000170	GUARD,SPROCKET	1		C
53		91318-05032	SCREW	1	5*32	C
54		433167-39130	SPACER	1		C
55		V353-000060	COLLAR,5	1		C
56		900562-50005	LOCKNUT 5	1	5	
57		V452-000110	SPRING,TORSION	1		B
59		433116-35430	SPACER 8	1	8*12*9	C
60		900330-30260	ROLLER 3*26	2	3*26	
61		C345-000112	COVER,BRAKE	1		C
62		900253-04012	SCREW	2	4*12	
63		93050-30098	ROLLER	1	F3*9.8	C
65		V450-000070	SPRING,COMPRESSION	1		B

Class : Consumable class

A:Fast moving parts B:Semi-fast moving parts C:Slow moving parts D:Order only as needed

Clutch, Sprocket, Tools(Sr/Nr 36005538 and after)

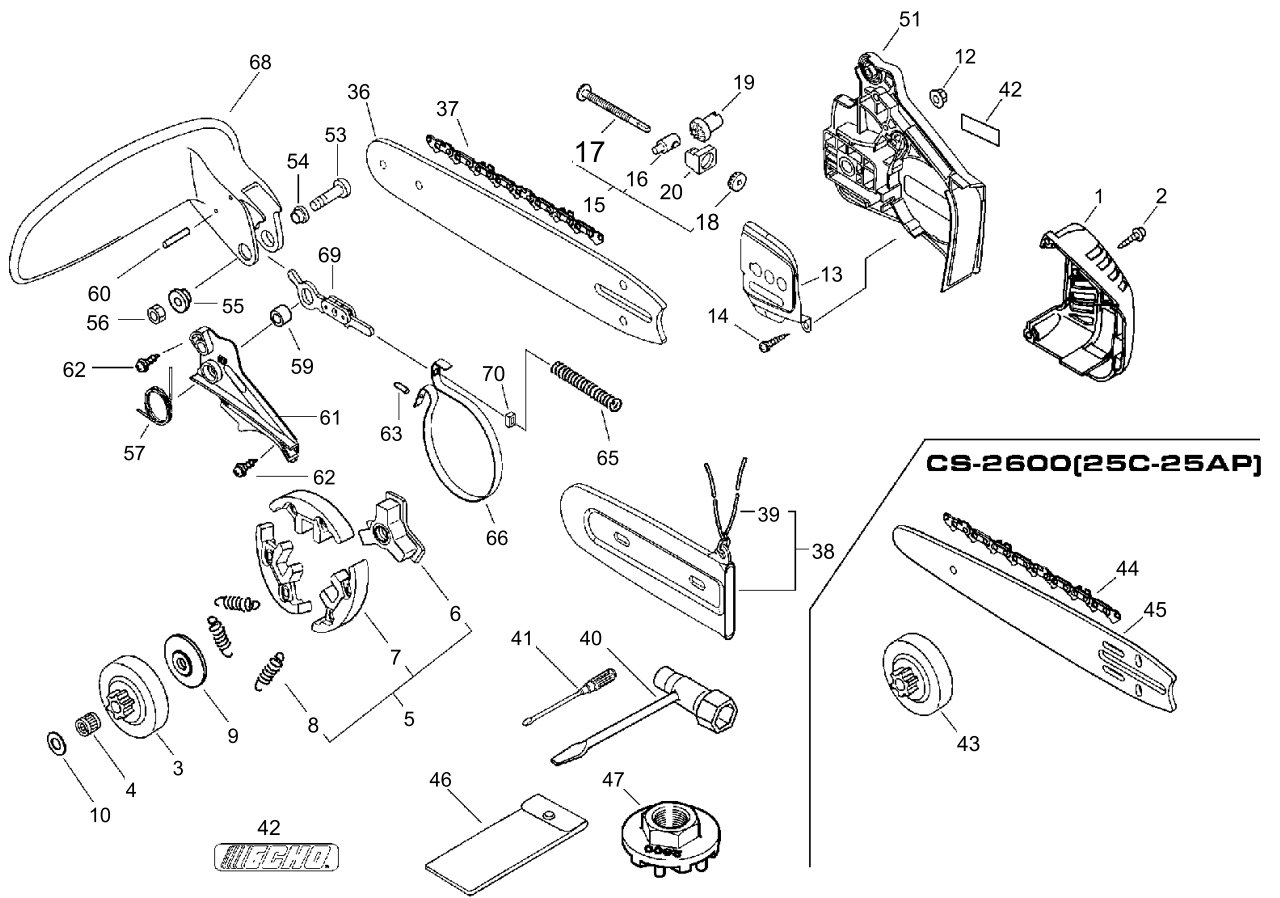

Clutch, Sprocket, Tools(Sr/Nr 36005538 and after)

Key No.	LV (+)	Parts Number	Parts Description	Qty	Standard	Class
66		C328-000020	BAND,BRAKE	1		C
68		C320-000032	LEVER,BRAKE	1		C
68		C320-000033	LEVER,BRAKE	1		C
69		C334-000070	CONNECTOR,BRAKE	1		C
70		V376-000450	SPACER	1		C

Class : Consumable class

A:Fast moving parts B:Semi-fast moving parts C:Slow moving parts D:Order only as needed

Chain Brake (Sr/Nr 36005537 and before)

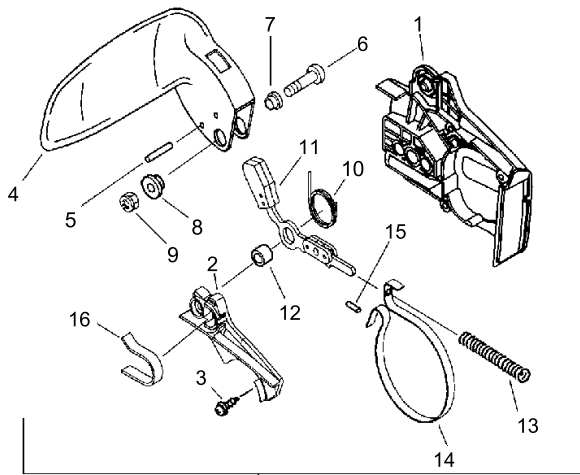

C032-00004X

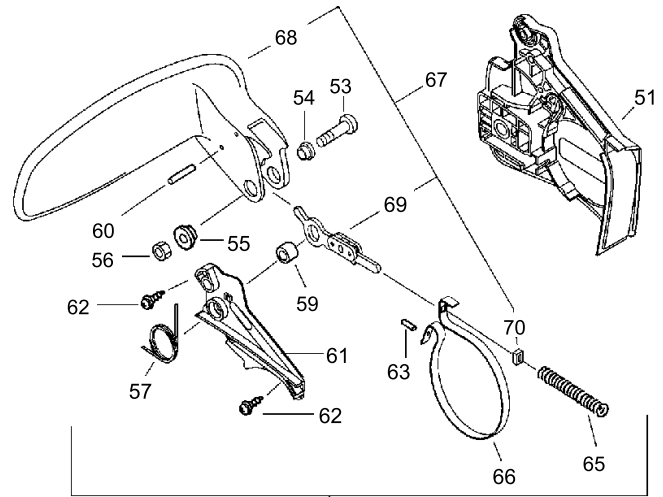

C032-00016 X

Chain Brake (Sr/Nr 36005537 and before)

Key No.	LV (+)	Parts Number	Parts Description	Qty	Standard	Class
		C032-000040	BRAKE,ASM CHAIN	1		C
		C032-000041	BRAKE,ASM CHAIN	1		C
		C032-000042	BRAKE,ASM CHAIN	1		C
		C032-000043	BRAKE,ASM CHAIN	1		C
		C032-000044	BRAKE,ASM CHAIN	1		C
1	+	C300-000030	GUARD,SPROCKET	1		C
1	+	C300-000031	GUARD,SPROCKET	1		C
1	+	C300-000032	GUARD,SPROCKET	1		C
2	+	C345-000020	COVER,BRAKE	1		C
3	+	900253-04012	SCREW, TAPPING	2	4*12	
4	+	C320-000010	LEVER,BRAKE	1		C
5	+	900330-40298	ROLLER	2	4*29.8	
6	+	91318-05032	SCREW	1	5*32	C
7	+	433167-39130	SPACER	1		C
8	+	V353-000060	COLLAR,5	1		C
9	+	900560-00005	NUT, LOCK	1	5	
10	+	V452-000020	SPRING,TORSION	1		B
11	+	C334-000030	CONNECTOR,BRAKE	1		C
12	+	433116-35430	SPACER 8	1	8*12*9	C
13	+	V450-000070	SPRING,COMPRESSION	1		B
14	+	C328-000000	BAND,BRAKE	1		C
14	+	C328-000001	BAND,BRAKE	1		C
14	+	C328-000002	BAND,BRAKE	1		C
15	+	93050-30098	ROLLER	1	3*9.8	C
16	+	V453-000010	SPRING,FLAT	1		C
		C032-000160	BRAKE,ASM CHAIN	1		C
	+	C032-000161	BRAKE,ASM CHAIN	1		C
	+	C032-000162	BRAKE,ASM CHAIN	1		C
	+	C032-000163	BRAKE,ASM CHAIN	1		C
	+	C032-000164	BRAKE,ASM CHAIN	1		C
	+	C032-000165	BRAKE,ASM CHAIN	1		C
	+	C032-000166	BRAKE,ASM CHAIN	1		C
51	+	C300-000170	GUARD,SPROCKET	1		C
53	+	91318-05032	SCREW	1	5*32	C
54	+	433167-39130	SPACER	1		C
55	+	V353-000060	COLLAR,5	1		C
56	+	900560-00005	NUT, LOCK	1	5	
56	+	900562-50005	NUT, LOCK	1	5	
57	+	V452-000110	SPRING,TORSION	1		B
59	+	433116-35430	SPACER 8	1	8*12*9	C
60	+	900330-30260	ROLLER	2	3*26	
61	+	C345-000110	COVER,BRAKE	1		C
61	+	C345-000111	COVER,BRAKE	1		C
61	+	C345-000112	COVER,BRAKE	1		C

Class : Consumable class

A:Fast moving parts B:Semi-fast moving parts C:Slow moving parts D:Order only as needed

Chain Brake (Sr/Nr 36005537 and before)

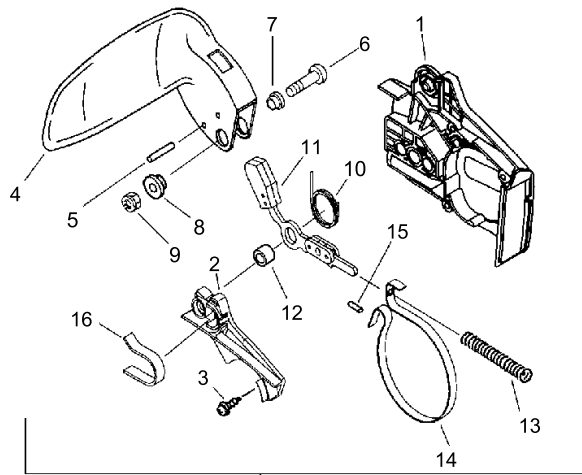

C032-00004X

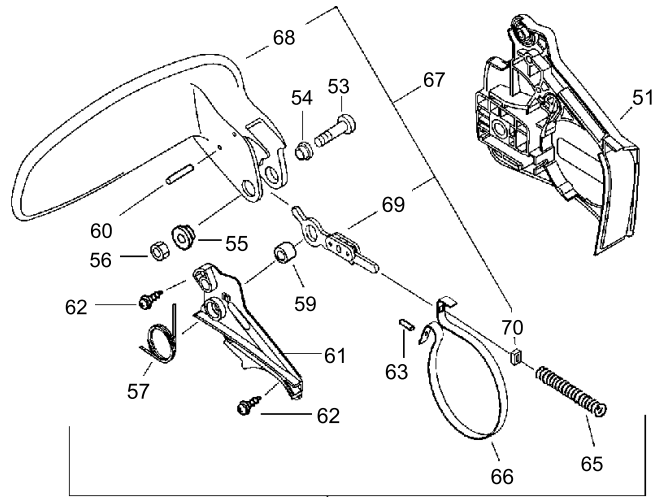

C032-00016 X

Chain Brake (Sr/Nr 36005537 and before)

Key No.	LV (+)	Parts Number	Parts Description	Qty	Standard	Class
62	+	900253-04012	SCREW, TAPPING	2	4*12	
63	+	93050-30098	ROLLER	1	3*9.8	C
65	+	V450-000070	SPRING, COMPRESSION	1		B
66	+	C328-000020	BAND, BRAKE	1		C
67	+	P021-007980	BRAKE LEVER KIT	1		
67	+	P021-007981	BRAKE LEVER KIT	1		
67	+	P021-007982	BRAKE LEVER KIT	1		
68	+	C320-000030	LEVER, BRAKE	1		C
68	++	C320-000031	LEVER, BRAKE	1		C
68	++	C320-000032	LEVER, BRAKE	1		C
69	+	C334-000040	CONNECTOR, BRAKE	1		C
69	++	C334-000060	CONNECTOR, BRAKE	1		C
69	++	C334-000070	CONNECTOR, BRAKE	1		C
70	+	V376-000450	SPACER	1		C
70	++	V376-000540	SPACER	1		C
70	++	V376-000450	SPACER	1		C

Class : Consumable class

A:Fast moving parts B:Semi-fast moving parts C:Slow moving parts D:Order only as needed

Chain Brake (Sr/Nr 36005538 and after)

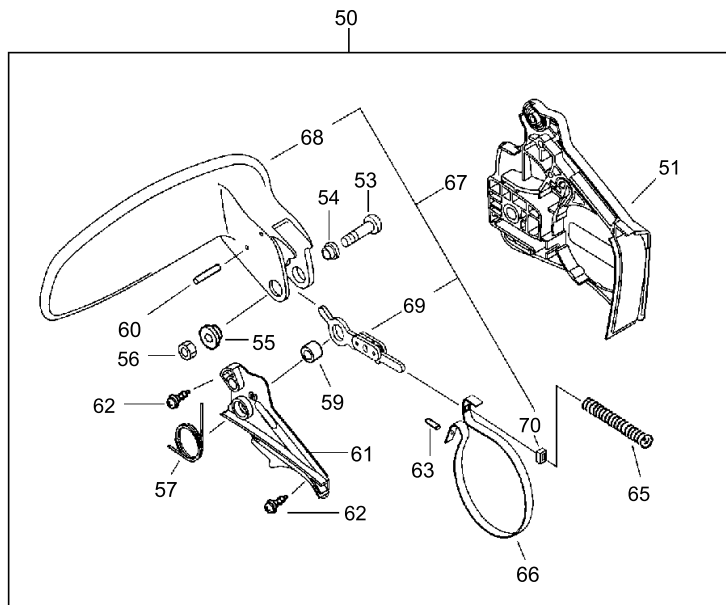

Chain Brake (Sr/Nr 36005538 and after)

Key No.	LV (+)	Parts Number	Parts Description	Qty	Standard	Class
50		C032-000165	BRAKE,ASM CHAIN	1		C
50		C032-000166	BRAKE,ASM CHAIN	1		C
51	+	C300-000170	GUARD,SPROCKET	1		C
53	+	91318-05032	SCREW	1	5*32	C
54	+	433167-39130	SPACER	1		C
55	+	V353-000060	COLLAR,5	1		C
56	+	900562-50005	LOCKNUT 5	1	5	
57	+	V452-000110	SPRING,TORSION	1		B
59	+	433116-35430	SPACER 8	1	8*12*9	C
60	+	900330-30260	ROLLER 3*26	2	3*26	
61	+	C345-000112	COVER,BRAKE	1		C
62	+	900253-04012	SCREW	2	4*12	
63	+	93050-30098	ROLLER	1	F3*9.8	C
65	+	V450-000070	SPRING,COMPRESSION	1		B
66	+	C328-000020	BAND,BRAKE	1		C
67	+	P021-007982	BRAKE LEVER KIT	1		
68	++	C320-000032	LEVER,BRAKE	1		C
68	++	C320-000033	LEVER,BRAKE	1		C
69	++	C334-000070	CONNECTOR,BRAKE	1		C
70	++	V376-000450	SPACER	1		C

Class : Consumable class

A:Fast moving parts B:Semi-fast moving parts C:Slow moving parts D:Order only as needed

Carburetor(Sr/Nr 35049497 and before)

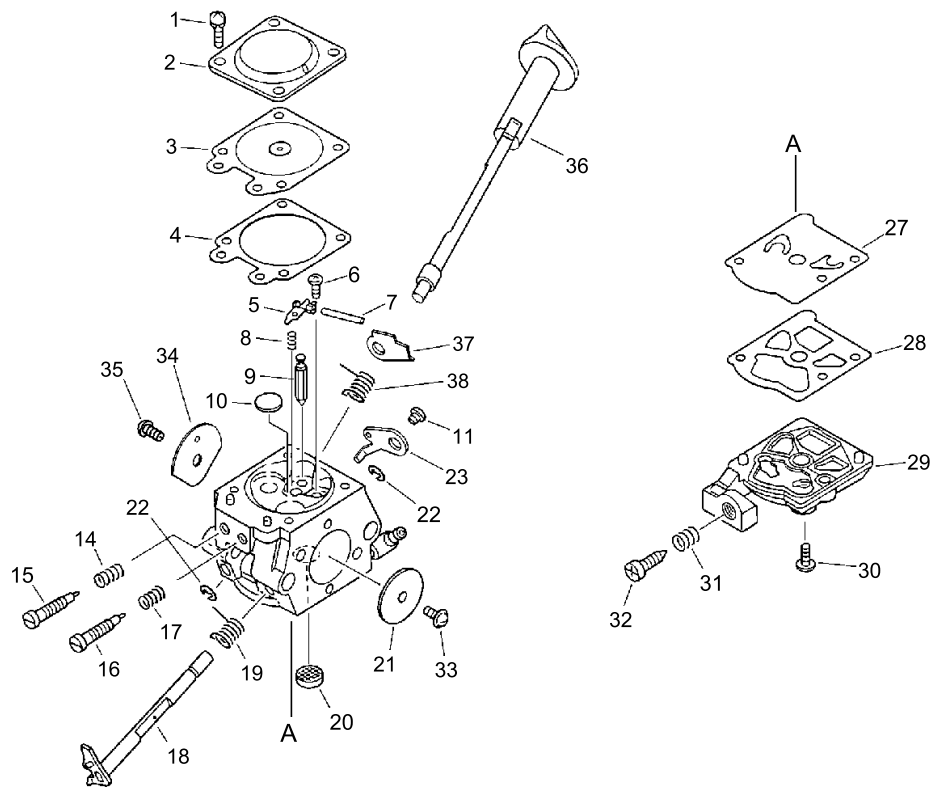

Carburetor(Sr/Nr 35049497 and before)

Key No.	LV (+)	Parts Number	Parts Description	Qty	Standard	Class
		A021-000210	CARBURETOR,DIAPHRAGM	1	WT-584	B
		A021-000211	CARBURETOR,DIAPHRAGM	1	WT-584	B
1	+	123130-02960	SCREW	4		D
2	+	123142-03930	COVER, M. DIAPHRAGM	1		D
3	+	123141-03930	DIAPHRAGM, METERING	1		A
4	+	123140-27230	GASKET,M. DIAPHRAGM	1		A
5	+	123123-03930	LEVER, METERING	1		D
6	+	123139-03930	SCREW, M. LEVER PIN	1		D
7	+	123138-03930	PIN, METERING LEVER	1		D
8	+	123122-39830	SPRING, METER. LEVER	1		D
8	+	123122-03660	SPRING, METER. LEVER	1		D
9	+	123137-19830	VALVE, INLET NEEDLE	1		D
10	+	123146-10631	PLUG, WELCH	1		C
11	+	123114-03930	SCREW	1		
11	+	123114-38830	SCREW	1		D
14	+	123119-22130	SPRING, NEEDLE	1		D
15	+	P003-000390	NEEDLE, HIGH SPEED	1		D
16	+	123118-38330	NEEDLE, IDLE	1		D
17	+	123121-22130	SPRING, NEEDLE	1		D
18	+	P003-000370	SHAFT, THROTTLE	1		C
19	+	123113-37530	SPRING, THROTTLE RTN	1		B
20	+	123126-10631	SCREEN, INLET	1		B
21	+	123116-05960	VALVE, THROTTLE	1		D
22	+	123127-15030	RING	2		D
23	+	P003-000380	THROTTLE, LEVER	1		D
27	+	123112-15030	DIAPHRAGM, FUEL PUMP	1		A
28	+	123125-15030	GASKET, FUEL PUMP	1		A
29	+	123124-09520	COVER, FUEL PUMP	1		D
29	+	123124-24430	COVER, FUEL PUMP	1		D
30	+	123110-03930	SCREW, PUMP COVER	1		D
31	+	123133-04260	SPRING, IDLE ADJUST	1		D
32	+	123134-04260	SCREW, IDLE ADJUST	1		D
33	+	123114-05260	SCREW	1		D
34	+	P003-000410	VALVE CHOKE	1		D
35	+	123114-38830	SCREW	1		D
36	+	P003-000400	SHAFT-CHOKE(MOLD)	1		D
37	+	P003-000430	LEVER-FAST IDLE	1		
38	+	P003-000420	SPRING	1		

Class : Consumable class

A:Fast moving parts B:Semi-fast moving parts C:Slow moving parts D:Order only as needed

Carburetor(Sr/Nr 36001001 and after)

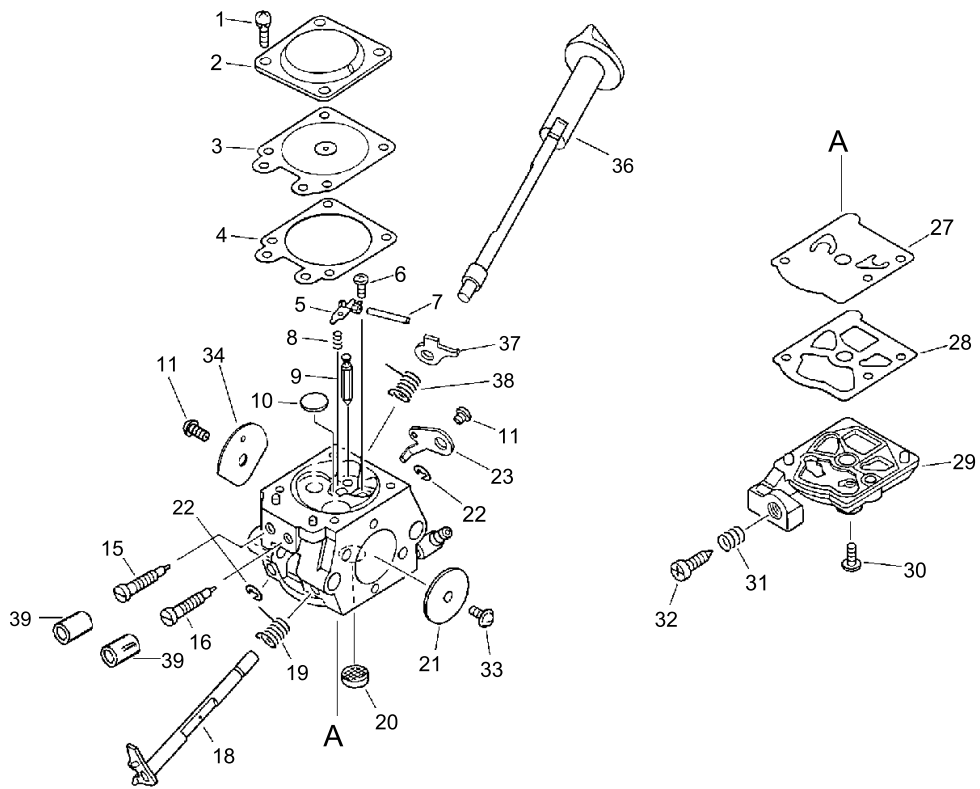

Carburetor(Sr/Nr 36001001 and after)

Key No.	LV (+)	Parts Number	Parts Description	Qty	Standard	Class
		A021-000970	CARBURETOR,DIAPHRAGM	1	WT696	B
		A021-000972	CARBURETOR,DIAPHRAGM	1		B
		A021-000973	CARBURETOR,DIAPHRAGM	1	WT696C	B
1	+	123130-02960	SCREW	4		D
2	+	123142-03930	COVER, M. DIAPHRAGM	1		D
3	+	123141-03930	DIAPHRAGM, METERING	1		A
4	+	123140-27230	GASKET,M. DIAPHRAGM	1		A
5	+	123123-38330	LEVER, METERING	1		
6	+	123139-03930	SCREW, M. LEVER PIN	1		D
7	+	123138-03930	PIN, METERING LEVER	1		D
8	+	123122-03660	SPRING, METER. LEVER	1		D
9	+	123137-19830	VALVE, INLET NEEDLE	1		D
10	+	123146-10631	PLUG, WELCH	1		C
11	+	123114-38830	SCREW	2		D
15	+	123118-02261	NEEDLE	1		D
16	+	123120-52131	NEEDLE, HIGH SPEED	1		D
18	+	P003-001300	SHAFT, THROTTLE	1		C
19	+	123113-37530	SPRING, THROTTLE RTN	1		B
20	+	123126-10631	SCREEN, INLET	1		B
21	+	123116-05960	VALVE, THROTTLE	1		D
22	+	123127-15030	RING	2		D
23	+	P003-000380	THROTTLE, LEVER	1		D
27	+	123112-15030	DIAPHRAGM, FUEL PUMP	1		A
28	+	123125-15030	GASKET, FUEL PUMP	1		A
29	+	123124-24430	COVER, FUEL PUMP	1		D
30	+	123110-03930	SCREW, PUMP COVER	1		D
31	+	123133-04260	SPRING, IDLE ADJUST	1		D
32	+	123134-04260	SCREW, IDLE ADJUST	1		D
33	+	123114-05260	SCREW	1		D
34	+	P003-000410	VALVE CHOKE	1		D
34	+	123132-35430	VALVE, CHOKE	1		D
36	+	P003-000400	SHAFT-CHOKE(MOLD)	1		D
37	+	P003-000430	LEVER-FAST IDLE	1		
37	+	P003-001480	LEVER-FAST IDLE	1		
37	+	P003-001510	LEVER-FAST IDLE	1		D
38	+	P003-000420	SPRING	1		
38	+	P003-001470	SPRING	1		D
39	+	P003-000010	LIMITER CAP	2		B

Class : Consumable class

A:Fast moving parts B:Semi-fast moving parts C:Slow moving parts D:Order only as needed

NUMERICAL PARTS INDEX

Part No	Part description	Page	Part No	Part description	Page	Part No	Part description	Page
100011-05731	RING, PISTON	2	123134-04260	SCREW, IDLE ADJUST	30	175012-35630	BEARING, NEEDLE	16
100013-22330	PIN, PISTON	2	123134-04260	SCREW, IDLE ADJUST	32	175012-35630	BEARING, NEEDLE	20
100014-11520	SPACER, PISTON PIN	2	123137-19830	VALVE, INLET NEEDLE	30	175014-39130	WASHER, CLUTCH	16
100015-04630	CIRCLIP, PISTON PIN	2	123137-19830	VALVE, INLET NEEDLE	32	175014-39131	WASHER, CLUTCH	16
100910-18830	CUSHION	14	123138-03930	PIN, METERING LEVER	30	175014-39131	WASHER, CLUTCH	20
100910-18831	CUSHION	14	123138-03930	PIN, METERING LEVER	32	177215-60930	DRUM, STARTER	8
100918-15130	CAP	14	123139-03930	SCREW, M. LEVER PIN	30	177215-60930	DRUM, STARTER	10
123110-03930	SCREW, PUMP COVER	30	123139-03930	SCREW, M. LEVER PIN	32	177226-60930	ROPE, STARTER	8
123110-03930	SCREW, PUMP COVER	32	123140-27230	GASKET,M. DIAPHRAGM	30	177226-60930	ROPE, STARTER	10
123112-15030	DIAPHRAGM, FUEL PUMP	30	123140-27230	GASKET,M. DIAPHRAGM	32	177236-44330	SCREW	8
123112-15030	DIAPHRAGM, FUEL PUMP	32	123141-03930	DIAPHRAGM, METERING	30	177236-44330	SCREW	10
123113-37530	SPRING, THROTTLE RTN	30	123141-03930	DIAPHRAGM, METERING	32	431610-10030	CHAIN, SAW	16
123113-37530	SPRING, THROTTLE RTN	32	123142-03930	COVER, M. DIAPHRAGM	30	431610-10030	CHAIN, SAW	20
123114-03930	SCREW	30	123142-03930	COVER, M. DIAPHRAGM	32	433014-60930	TENSIONER, CHAIN	16
123114-05260	SCREW	30	123146-10631	PLUG, WELCH	30	433019-12330	NUT, FLANGE 8	16
123114-05260	SCREW	32	123146-10631	PLUG, WELCH	32	433019-12330	NUT, FLANGE 8	20
123114-05260	SCREW	30	123181-39130	PUMP, PRIMER	12	433026-35430	CATCHER, CHAIN	2
123114-38830	SCREW	30	129010-33330	GROMMET	6	433116-35430	SPACER 8	20
123114-38830	SCREW	32	130020-33330	NUT	14	433116-35430	SPACER 8	24
123116-05960	VALVE, THROTTLE	30	131051-19830	LINK	12	433116-35430	SPACER 8	28
123116-05960	VALVE, THROTTLE	32	131205-14930	STRAINER,FUEL	12	433167-39130	SPACER	20
123118-02261	NEEDLE	32	131300-56430	VALVE, CHECK	12	433167-39130	SPACER	24
123118-38330	NEEDLE, IDLE	30	131925-02310	WASHER,CIRCULAR 8	6	433167-39130	SPACER	28
123119-22130	SPRING, NEEDLE	30	132001-15030	VALVE, CHECK	12	436114-13930	VALVE, CHECK	2
123120-52131	NEEDLE, HIGH SPEED	32	132010-00760	PIPE, FUEL	12	436205-02832	STRAINER, OIL	12
123121-22130	SPRING, NEEDLE	30	132010-04920	PIPE, FUEL	12	890118-49330	LABEL, ECHO	10
123122-03660	SPRING, METER. LEVER	30	132010-11520	PIPE 3*5*210	12	890631-38230	LABEL, CAUTION	8
123122-03660	SPRING, METER. LEVER	32	132010-22130	PIPE	12	890631-38230	LABEL, CAUTION	10
123122-39830	SPRING, METER. LEVER	30	132012-11960	PIPE 3* 6* 45	12	895410-02830	WRENCH, W/S. DRIVER	16
123123-03930	LEVER, METERING	30	132013-09820	CLIP	12	895410-02830	WRENCH, W/S. DRIVER	20
123123-38330	LEVER, METERING	32	132013-26630	CLIP	12	895812-03930	DRIVER, SCREW 50	16
123124-09520	COVER, FUEL PUMP	30	132115-01461	GROMMET	12	895812-03930	DRIVER, SCREW 50	20
123124-24430	COVER, FUEL PUMP	30	132115-44330	GROMMET	12	898510-39130	BAG, TOOL	18
123124-24430	COVER, FUEL PUMP	32	145510-13931	GASKET, MUFFLER	6	898510-39130	BAG, TOOL	20
123125-15030	GASKET, FUEL PUMP	30	150117-16430	SPACER	8	898568-14530	ROPE	16
123125-15030	GASKET, FUEL PUMP	32	150117-16430	SPACER	10	898568-14530	ROPE	20
123126-10631	SCREEN, INLET	30	156110-04920	BUSHING	8	900105-05016	BOLT, H.S. 5*16	8
123126-10631	SCREEN, INLET	32	156110-04920	BUSHING	10	900106-05016	BOLT, H.S. 5*16	4
123127-15030	RING	30	156114-07320	GROMMET	8	900106-05020	BOLT, H.S. 5*20	2
123127-15030	RING	32	156114-07320	GROMMET	10	900106-05025	BOLT, H.S. 5*25	2
123130-02960	SCREW	30	159010-10230	PLUG, SPARK (BPMR-7A	8	900162-04012	BOLT, H.S. 4*12	2
123130-02960	SCREW	32	159010-10230	PLUG, SPARK (BPMR-7A	10	900162-05022	BOLT, H.S. 5*22	2
123132-35430	VALVE, CHOKE	32	159011-03432	COIL, SPARK PLUG	8	900216-05016	SCREW, 5*16	8
123133-04260	SPRING, IDLE ADJUST	30	159012-01620	CAP, SPARK PLUG	8	900238-04012	SCREW	12
123133-04260	SPRING, IDLE ADJUST	32	163911-30130	PLUG	2	900238-05022	SCREW 5*22	8

NUMERICAL PARTS INDEX

Part No	Part description	Page	Part No	Part description	Page	Part No	Part description	Page
900238-05022	SCREW 5*22	10	A021-000211	CARBURETOR, DIAPHRAGM	30	A411-000040	COIL,IGNITION	10
900238-05050	SCREW 5*50	6	A021-000970	CARBURETOR, DIAPHRAGM	6	A426-000010	TERMINAL,SPARKPLUG	8
900253-04010	SCREW 4*10	16				A426-000010	TERMINAL,SPARKPLUG	10
900253-04010	SCREW 4*10	20	A021-000970	CARBURETOR, DIAPHRAGM	32	A427-000010	CAP,SPARK PLUG	8
900253-04012	SCREW	2	A021-000972	CARBURETOR, DIAPHRAGM	6	A427-000011	CAP,SPARK PLUG	8
900253-04012	SCREW	14				A427-000012	CAP,SPARK PLUG	8
900253-04012	SCREW	20	A021-000972	CARBURETOR, DIAPHRAGM	32	A427-000012	CAP,SPARK PLUG	10
900253-04012	SCREW, TAPPING	24	A021-000973	CARBURETOR, DIAPHRAGM	6	A440-000210	SWITCH,ON OFF	14
900253-04012	SCREW, TAPPING	26				A514-000000	PAWL	8
900253-04012	SCREW	28	A021-000973	CARBURETOR, DIAPHRAGM	32	A514-000000	PAWL	10
900253-04016	SCREW 4*16	14	A051-000030	STARTER,RECOIL	8	A551-000010	PLATE,CLUTCH	16
900253-04016	SCREW 4*16	16	A051-000031	STARTER,RECOIL	10	A551-000010	PLATE,CLUTCH	20
900253-04016	SCREW 4*16	20	A056-000030	CLUTCH	16	A552-000020	HUB,CLUTCH	16
900253-05020	SCREW 5*20	2	A056-000030	CLUTCH	20	A552-000020	HUB,CLUTCH	20
900253-05020	SCREW 5*20	14	A127-000020	COVER,DUST	2	A556-000090	DRUM,CLUTCH	16
900256-04016	SCREW 4*16	8	A127-000021	COVER,DUST	2	A556-000091	DRUM,CLUTCH	16
900256-04016	SCREW 4*16	10	A172-000110	COVER,FAN	8	A556-000091	DRUM,CLUTCH	20
900256-04016	SCREW 4*16	14	A172-000111	COVER,FAN	8	A556-000100	DRUM,CLUTCH	16
900330-30260	ROLLER 3*26	20	A172-000112	COVER,FAN	8	A556-000101	DRUM,CLUTCH	16
900330-30260	ROLLER	24	A172-000112	COVER,FAN	10	A556-000101	DRUM,CLUTCH	20
900330-30260	ROLLER 3*26	28	A190-000050	COVER,ENGINE	2	C022-000000	OILER,ASM AUTO	12
900330-40298	ROLLER	24	A190-000051	COVER,ENGINE	2	C032-000040	BRAKE,ASM CHAIN	24
900515-00008	NUT, FLANGE 8	8	A190-000052	COVER,ENGINE	2	C032-000041	BRAKE,ASM CHAIN	24
900515-00008	NUT, FLANGE 8	10	A202-000000	BELLOWS,INTAKE	2	C032-000042	BRAKE,ASM CHAIN	24
900560-00005	NUT, LOCK	24	A202-000001	BELLOWS,INTAKE	2	C032-000043	BRAKE,ASM CHAIN	24
900562-50005	LOCKNUT 5	20	A225-000020	CASE,CLEANER	6	C032-000044	BRAKE,ASM CHAIN	24
900562-50005	NUT, LOCK	24	A225-000021	CASE,CLEANER	6	C032-000160	BRAKE,ASM CHAIN	24
900562-50005	LOCKNUT 5	28	A225-000022	CASE,CLEANER	6	C032-000161	BRAKE,ASM CHAIN	24
900603-00005	WASHER 5	8	A225-000023	CASE,CLEANER	6	C032-000162	BRAKE,ASM CHAIN	24
900603-00005	WASHER 5	10	A226-000050	ELEMENT,AIR FILTER	6	C032-000163	BRAKE,ASM CHAIN	24
900720-00018	O-RING	12	A232-000060	LID,CLEANER	6	C032-000164	BRAKE,ASM CHAIN	24
900724-00004	O-RING (S-4)	2	A232-000061	LID,CLEANER	6	C032-000165	BRAKE,ASM CHAIN	24
900800-36001	BEARING, BALL 6001	2	A235-000040	KNOB,CLEANER LID	6	C032-000165	BRAKE,ASM CHAIN	28
91107-05040	BOLT HSH FLANGE	6	A239-000000	PIPE,INTAKE	14	C032-000166	BRAKE,ASM CHAIN	24
91318-05032	SCREW	20	A244-000000	PLATE,PREVENT	6	C032-000166	BRAKE,ASM CHAIN	28
91318-05032	SCREW	24	A300-000130	MUFFLER,EXHAUST	6	C300-000030	GUARD,SPROCKET	24
91318-05032	SCREW	28	A301-000000	PLATE,MUFFLER	6	C300-000031	GUARD,SPROCKET	24
93050-30098	ROLLER	20	A303-000000	LID,MUFFLER	6	C300-000032	GUARD,SPROCKET	24
93050-30098	ROLLER	24	A320-000020	COVER,MUFFLER	16	C300-000170	GUARD,SPROCKET	20
93050-30098	ROLLER	26	A320-000021	COVER,MUFFLER	16	C300-000170	GUARD,SPROCKET	24
93050-30098	ROLLER	28	A320-000021	COVER,MUFFLER	20	C300-000170	GUARD,SPROCKET	28
A021-000210	CARBURETOR, DIAPHRAGM	6	A365-000050	CONNECTOR,CAP	12	C305-000020	PLATE,SPROCKET GUARD	2
A021-000210	CARBURETOR, DIAPHRAGM	30	A409-000040	ROTOR,MAGNETO	8	C305-000021	PLATE,SPROCKET GUARD	2
A021-000211	CARBURETOR, DIAPHRAGM	6	A409-000040	ROTOR,MAGNETO	10	C305-000030	PLATE,SPROCKET GUARD	16
			A411-000040	COIL,IGNITION	8			

NUMERICAL PARTS INDEX

Part No	Part description	Page	Part No	Part description	Page	Part No	Part description	Page
C305-000031	PLATE,SPROCKET GUARD	16	P003-000410	VALVE CHOKE	32	P021-007982	BRAKE LEVER KIT	26
C305-000031	PLATE,SPROCKET GUARD	20	P003-000420	SPRING	30	P021-007982	BRAKE LEVER KIT	28
			P003-000420	SPRING	32	P022-001320	GRIP, STARTER	8
C309-000030	TENSIONER,CHAIN	16	P003-000430	LEVER-FAST IDLE	30	P022-001320	GRIP, STARTER	10
C309-000030	TENSIONER,CHAIN	20	P003-000430	LEVER-FAST IDLE	32	P022-001330	SPRING KIT, REWIND	8
C320-000010	LEVER,BRAKE	24	P003-001300	SHAFT, THROTTLE	32	P022-001330	SPRING KIT, REWIND	10
C320-000030	LEVER,BRAKE	26	P003-001470	SPRING	32	P022-001350	STOPPER, ROPE	8
C320-000031	LEVER,BRAKE	26	P003-001480	LEVER-FAST IDLE	32	P022-001350	STOPPER, ROPE	10
C320-000032	LEVER,BRAKE	22	P003-001510	LEVER-FAST IDLE	32	V137-000000	GROMMET,FUEL	12
C320-000032	LEVER,BRAKE	26	P021-000060	TENSIONER,CHAIN ASY	16	V150-000420	PLATE,EYE	14
C320-000032	LEVER,BRAKE	28	P021-000061	TENSIONER,CHAIN ASY	16	V186-000020	JOINT,PIPE	12
C320-000033	LEVER,BRAKE	22	P021-000062	TENSIONER,CHAIN ASY	16	V187-000010	NIPPLE	12
C320-000033	LEVER,BRAKE	28	P021-000063	TENSIONER,CHAIN ASY	16	V202-000000	BOLT,4	14
C328-000000	BAND,BRAKE	24	P021-000063	TENSIONER,CHAIN ASY	20	V202-000010	BOLT,4	2
C328-000001	BAND,BRAKE	24	P021-001890	CRANKCASE SET	2	V202-000011	BOLT,4	4
C328-000002	BAND,BRAKE	24	P021-001891	CRANKCASE SET	2	V203-000020	BOLT,5	16
C328-000020	BAND,BRAKE	22	P021-001892	CRANKCASE SET	2	V203-000021	BOLT,5	16
C328-000020	BAND,BRAKE	26	P021-001900	PISTON KIT	2	V203-000021	BOLT,5	20
C328-000020	BAND,BRAKE	28	P021-001920	CRANKSHAFT ASY	2	V203-000100	BOLT,5	8
C334-000030	CONNECTOR,BRAKE	24	P021-001930	MUFFLER ASY	6	V203-000100	BOLT,5	10
C334-000040	CONNECTOR,BRAKE	26	P021-001950	CLUTCH SHOE SET	16	V225-000030	BOLT,STUD 8	2
C334-000060	CONNECTOR,BRAKE	26	P021-001950	CLUTCH SHOE SET	20	V353-000060	COLLAR,5	20
C334-000070	CONNECTOR,BRAKE	22	P021-001960	HANDLE SET, REAR	14	V353-000060	COLLAR,5	24
C334-000070	CONNECTOR,BRAKE	26	P021-001961	HANDLE SET, REAR	14	V353-000060	COLLAR,5	28
C334-000070	CONNECTOR,BRAKE	28	P021-001962	HANDLE SET, REAR	14	V355-000030	COLLAR,8	16
C345-000020	COVER,BRAKE	24	P021-001963	HANDLE SET, REAR	14	V355-000270	COLLAR,8	16
C345-000110	COVER,BRAKE	24	P021-001980	AUTO-OILER ASY	12	V355-000270	COLLAR,8	20
C345-000111	COVER,BRAKE	24	P021-001990	FUEL CAP ASY	12	V358-000020	COLLAR,14	2
C345-000112	COVER,BRAKE	20	P021-001991	FUEL CAP ASY	12	V376-000450	SPACER	22
C345-000112	COVER,BRAKE	24	P021-002000	OIL CAP ASY	12	V376-000450	SPACER	26
C345-000112	COVER,BRAKE	28	P021-002001	OIL CAP ASY	12	V376-000450	SPACER	28
C400-000050	HANDLE,FRONT	14	P021-002010	CHAIN SCABBARD	16	V376-000540	SPACER	26
C450-000010	TRIGGER,THROTTLE	14	P021-002010	CHAIN SCABBARD	20	V450-000070	SPRING,COMPRESSION	20
C454-000050	ROD,THROTTLE	14	P021-003430	COVER ENGINE	2	V450-000070	SPRING,COMPRESSION	24
C460-000000	LOCKOUT,THROTTLE	14	P021-003431	COVER ENGINE	2	V450-000070	SPRING,COMPRESSION	26
C460-000001	LOCKOUT,THROTTLE	14	P021-003432	COVER ENGINE	2	V450-000070	SPRING,COMPRESSION	28
C460-000002	LOCKOUT,THROTTLE	14	P021-003433	COVER ENGINE	2	V450-000080	SPRING,COMPRESSION	14
P003-000010	LIMITER CAP	32	P021-003434	COVER ENGINE	2	V450-000340	SPRING,COMPRESSION	14
P003-000370	SHAFT, THROTTLE	30	P021-003435	COVER ENGINE	2	V451-000150	SPRING,TENSION	16
P003-000380	THROTTLE, LEVER	30	P021-005580	OIL CAP ASY	12	V451-000150	SPRING,TENSION	20
P003-000380	THROTTLE, LEVER	32	P021-005581	CAP ASY	12	V452-000010	SPRING,TORSION	14
P003-000390	NEEDLE, HIGH SPEED	30	P021-005590	FUEL CAP ASY	12	V452-000020	SPRING,TORSION	24
P003-000400	SHAFT-CHOKE(MOLD)	30	P021-005591	CAP ASY	12	V452-000030	SPRING,TORSION	8
P003-000400	SHAFT-CHOKE(MOLD)	32	P021-007980	BRAKE LEVER KIT	26	V452-000030	SPRING,TORSION	10
P003-000410	VALVE CHOKE	30	P021-007981	BRAKE LEVER KIT	26	V452-000110	SPRING,TORSION	20

NUMERICAL PARTS INDEX

Part No	Part description	Page
V452-000110	SPRING,TORSION	24
V452-000110	SPRING,TORSION	28
V453-000010	SPRING,FLAT	24
V470-000320	PIPE	12
V471-000310	PIPE	12
V471-001230	PIPE	12
V471-001250	PIPE	12
V471-001260	PIPE	12
V475-001900	TUBE	8
V475-001900	TUBE	10
V475-003550	TUBE	8
V475-003550	TUBE	10
V485-000140	LEAD	8
V485-000140	LEAD	10
V505-000000	SEAL,OIL	2
V553-000010	BEARING,NEEDLE 8	2
V651-000000	GEAR,BEVEL	16
V651-000001	GEAR,BEVEL	16
V651-000001	GEAR,BEVEL	20
V651-000010	GEAR,BEVEL	16
V651-000011	GEAR,BEVEL	16
V651-000011	GEAR,BEVEL	20
V652-000010	GEAR,WORM	2
V652-000010	GEAR,WORM	12
X101-000010	BAR,GUIDE 25C50SL	16
X101-000010	BAR,GUIDE 25C50SL	20
X121-000000	BAR,GUIDE25RC50S-3/8	16
X121-000001	BAR,GUIDE25RC50S-3/8	16
X121-000002	BAR,GUIDE25RC50S-3/8	16
X121-000002	BAR,GUIDE25RC50S-3/8	20
X221-000000	CHAIN,SAW	16
X221-000000	CHAIN,SAW	20
X502-000020	LABEL,ECHO	8
X502-000020	LABEL,ECHO	10
X502-000020	LABEL,ECHO	16
X502-000020	LABEL,ECHO	20
X502-000340	LABEL,ECHO	10
X502-000340	LABEL,ECHO	20
X502-000410	LABEL,ECHO	10
X503-001520	LABEL,MODEL	6
X505-000370	LABEL,CAUTION	2
X640-000010	TOOL,PULLER	18
X640-000010	TOOL,PULLER	20